SILVERWOOD

SILVERWOOD

Located in Hesperia, California on land where foothills join rugged canyons, mesas meet ridgelines and views change with the seasons. Silverwood is located 19 miles from San Bernardino's major employment centers, 23 miles from Rancho Cucamonga, 28 miles from Ontario and 63 miles for Los Angeles.

Silverwood is a spectacular site located in the foothills above San Bernardino at a serene 3,200 feet of elevation, with towering mountain views and an easy commute to major employment cores.

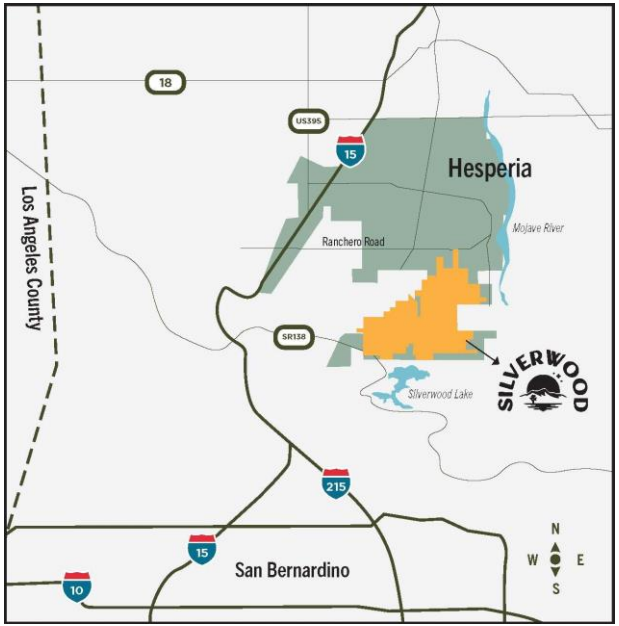

"The most beautiful drive Home in the country."

COMMUNITY LAND PLAN

- 9,366 acres
- 15,663 residential units
- 4,933 acres of open space
- 166 miles of trails and paseos
- 337 acres of parks

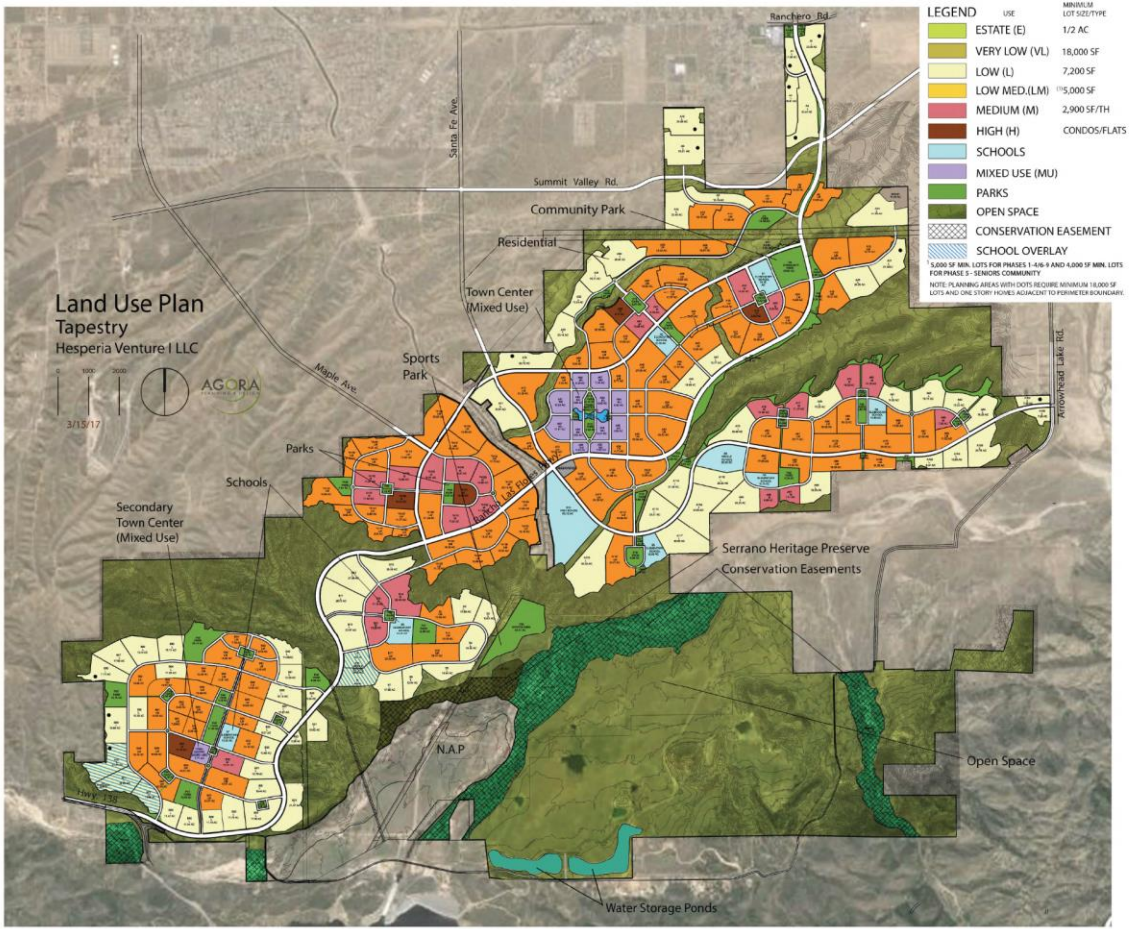

AMENITIES

Big Nature
With rich retail, dining and entertainment

166 Miles of Paths & Trails

4,594 Acres of Open Space

Neighborhood Community Buildings
With Pools, Play and Gathering spaces

337 Acres Dedicated to Parks

7 Dedicated School Sites

NEIGHBORHOOD COMMUNITY BUILDINGS

WELCOME CENTER & COMMUNITY CLUBHOUSE

COMMUNITY CLUBHOUSE

WELCOME CENTER

WELCOME CENTER

WELCOME CENTER

COMMUNITY POSITIONING

BRAND DIMENSIONS

Together our brand dimensions provide a precise articulation of the pledge we've made to our key stakeholders. They capture the soul of our community; reflect our motivation for doing the company's work; serve as the focal point for aligning our team; represent a commitment to act that sets an expectation of performance; earn the recognition and trust of all stakeholders over time; and function as strategic guardrails for our decision making.

Big Nature

Spirit of Connection

Inspired Outdoor Living

Small Town California

LIFE PANORAMIC

LIFE PANORAMIC

True believers know that the California dream is within reach. Where rolling foothills join rugged canyons, and sweeping views of ridgelines evoke the wonder of a national park, the magnificence of the Golden State is no longer only a dream. It's the place for a daily lifestyle that's in rhythm with the patterns of sun, weather, textures of flora and earth, and wide expanses that bring a freedom to life. Your life. Silverwood is the small-town community that's one of California's last truly undiscovered gems. When you can wake to a sunrise that paints the desert, breathe in clean air, live in harmony with nature, and even take the most beautiful drive home in the country on your daily commute—your life expands to the edges of the horizon, with no limits in between.

NEW HOMES IN HESPERIA CALIFORNIA FROM THE $300s | 1.800.888.0000 | WWW.SILVERWOODCALIFORNIA.COM

SILVERWOOD

LIFE PANORAMIC

True believers know that the California dream is within reach. Where rolling foothills join rugged canyons, and sweeping views of ridgelines evoke the wonder of a national park, the magnificence of the Golden State is no longer only a dream. It's the place for a daily lifestyle that's in rhythm with the patterns of sun, weather, textures of flora and earth, and wide expanses that bring a freedom to life. Your life. Silverwood is the small-town community that's one of California's last truly undiscovered gems. When you can wake to a sunrise that paints the desert, breathe in clean air, live in harmony with nature, and even take the most beautiful drive home in the country on your daily commute—your life expands to the edges of the horizon, with no limits in between.

NEW HOMES IN HESPERIA CALIFORNIA FROM THE $300s | 1.800.888.0000 | WWW.SILVERWOODCALIFORNIA.COM

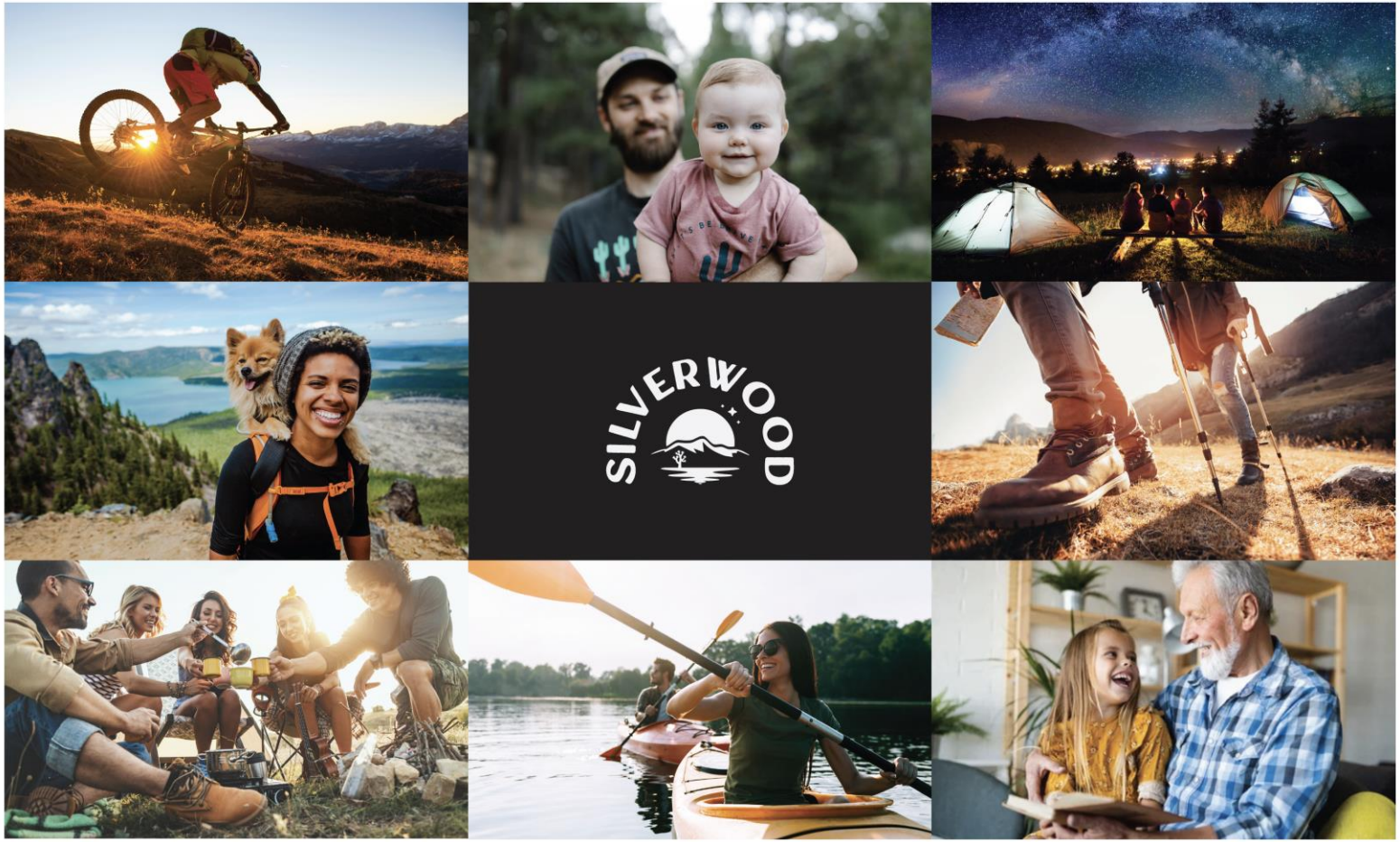
SILVERWOOD

SILVERWOOD